

3248 Arrowhead Road  
La Porte, CO 80535-3022

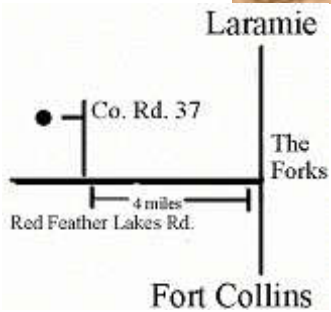

**RABBIT CREEK RANCH YEARLING AND 2-YEAR-OLD ANGUS BULLS  
24th ANNUAL PRIVATE TREATY SALE**

**Call anytime to see the bulls; first come first served; Coffee and snacks Saturday, March 17 9:00-4:00**

**1403 County Road 37, Livermore, CO 80536**

**[www.rabbitcreekranch.biz](http://www.rabbitcreekranch.biz) e-mail: [ercrllp@gmail.com](mailto:ercrllp@gmail.com)**

**George Seidel 970 481 0124**

**Berrie Archuleta 719 890 4010**

### **Rabbit Creek Ranch Yearling Registered Angus Bulls**

Tag/ Reg. No.	Born	Sire	Dam's Sire	BW	Calving Ease- CED	BW EPD	ADJ WW	WW EPD	YW EPD	Milk EPD	PAP	WT 3/1	Gain/ Day	Wean Value \$	Scrotal Circ cm	Price \$
7001 / 14000742	01/11	Secretary	LCOC Dan	68	14****	-0.1	721	49	89	23	37	1013	2.38	55	34.0	3800
7002 / 19000145	01/11	Ten Gauge	CSU Z	79	6***	2.4	641	62	109	21	44	1077	2.47	52	34.0	3800
7006 / 19000734	01/12	Secretary	CSU Z	73	8***	0.2	635	61	111	18	46	1013	2.38	57	32.0	3400
7008 / 19000822	01/13	Confidence +	Bismarck	74	8***	2.2	621	58	110	24	39	989	2.36	55	32.0	3600
7009 / 18997379	01/14	CSU B 120	LCOC Dan	67	9***	-0.6	667	53	71	26	39	1016	2.22	67	35.0	4000
7010 / 19000500	01/14	Husker	LCOC Dan	80	10****	0.0	699	58	96	27	48	1065	2.06	69	37.0	3400
7012 / 19000711	01/16	F answer II	Complement	80	10****	0.0	638	47	86	26	46	957	2.16	56	33.5	3200
7013 / 19000737	01/15	Bismarck	LCOC Dan	73	10***	0.5	695	58	87	25	40	1090	2.44	68	35.5	4200
7014 / 18996348	01/25	RCR Admiral	Complement	63	4**	1.7	670	50	88	23	39	902	1.51	51	33.0	3400
7017 / 18997396	01/28	Bismarck	Extra K205	67	11****	-1.1	691	53	86	25	40	1046	1.66	63	34.0	4000
7018 / 18995675	01/31	LCOC Dan	Oak Hollow	70	13****	-1.7	619	51	91	30	47	965	1.82	63	34.0	3400
7019 / 18996323	01/30	RCR Admiral	Complement	71	5**	0.0	688	45	90	30	39	1022	1.87	47	36.5	3400
7020 / 18996337	03/05	CSU C 134	CSU Spirit	69	12****	-1.2	625	38	65	24	41	930	1.82	41	34.5	3000
7021 / 18996319	02/01	RCR Admiral	LCOC Dan	66	9***	0.1	681	60	96	21	44	1039	2.35	60	30.0	4200
7022 / 19000817	02/01	Trooper	CSU Spirit	71	11****	-1.6	602	38	64	27	38	996	2.25	47	31.0	3200
7023 / 19002440	02/01	Program	RCR Jethro	79	2*	0.5	651	41	73	25	37	1050	2.43	44	36.0	3200
7024 / 18995684	02/02	LCOC Dan	Ty Daybreak	69	8***	0.1	643	41	73	29	39	1035	2.19	49	32.5	3600
7028 / 19002453	02/04	Impression	Program	75	5**	3.5	680	81	132	19	75	1105	2.64	76	33.5	2500
7029 / 18996316	02/04	RCR Admiral	Ty Daybreak	79	7***	1.5	674	47	76	20	39	1050	2.19	48	38.5	3600
7030 / 18997374	02/04	CSU B 120	RCR Jethro	82	-3*	3.0	623	54	80	15	42	992	1.76	45	34.5	2800
7932 / 19002441	02/05	Program	RCR Mitchel	76	5**	1.1	616	43	77	21	40	963	1.61	40	36.0	3200
7934 / 19002738	02/07	Substantial	Objective	77	9***	-0.1	655	52	91	21	41	1015	2.01	59	33.0	3600
7935 / 19002436	02/07	CSU B 120	RCR Sam	80	0*	1.4	618	56	103	27	38	1078	2.97	59	33.0	3400
7936 / 19002436	02/08	Program	CSU Spirit	71	12****	-0.8	630	35	67	25	59	902	1.34	35	36.0	2500
7938 / 18997377	02/09	CSU B 120	In Focus	74	13****	-1.1	619	32	40	22	38	950	1.72	38	37.0	3200
7939 / 19000835	02/09	Confidence +	CSU Miler	76	10****	-1.5	649	48	87	27	40	1006	2.13	58	33.0	3600
7940 / 19000694	02/12	Balance	New Standard	86	9***	1.1	618	37	68	25	39	995	2.12	42	34.0	3200
7941 / 18995706	02/11	LCOC Dan	CSU Spirit	82	3**	0.8	667	47	74	25	53	972	1.54	52	35.0	2700
7942 / 18996340	02/24	CSU C 134	Mainline	76	8***	1.0	633	53	91	32	39	985	1.90	58	34.0	3600
7943 / 18996327	02/24	CSU B 116	Frontman	89	4**	2.7	670	66	121	20	37	1017	2.08	61	32.0	3400
7944 / 18996328	02/26	CSU B 116	Program	70	9***	0.4	662	68	120	28	42	973	1.85	72	30.5	4200
7945 / 18996299	03/02	CSU Z	CSU Spirit	82	4**	2.5	644	47	71	22	40	999	2.30	46	36.0	3400

### **Rabbit Creek Ranch 2-Year-old Virgin Bulls and 3-Year-Old Proven Bulls**

6012 / 18687381	2016	Complement	Daybreak	69	11****	-1.2	565	46	84	29	45	1292	3.56	56	38.5	3400
6014 / 18681051	2016	LCOC Dan	CSU Spirit	66	17****	-3.0	586	46	71	22	51	1287	2.59	51	39.5	2800
6015 / 18687681	2016	Effective	Daybreak	75	6***	-0.6	593	43	76	25	43	1332	2.37	50	41.0	3200
6018 / 18685761	2016	Tr J Design	Program	86	7***	0.9	597	44	72	22	46	1366	3.12	40	39.0	3000
6037 / 18681365	2016	Copyright	F Answer	70	8***	-0.6	624	57	86	25	46	1439	2.61	62	40.0	3400

<b>6038 / 18681357</b>	2016	CSU Z	N Standard	89	3**	2.2	665	47	78	27	34	1249	3.06	51	41.0	3200
<b>5009 / 18335995</b>	2015	LCOC Dan	Ty Daybreak	71	14****	-2.5	573	42	73	25	38	~1400	2.03	46	~39	2800 #

# Bull is owned by a customer in Pagosa Springs, CO and is being sold to prevent breeding of his daughters. Bull is a real sweetheart, and highly proven for calving ease and fertility.

Weaning \$ are calculated by the Angus Assoc.: Relative extra values of calves if sold at weaning.

Calving Ease- Higher CED is better  
 \*\*\*\* Exceptional ease  
 \*\*\* Suitable for heifers  
 \*\* Well-grown heifers only  
 \* Best not used for heifers

Heifer bulls-  
 Calving Ease scores predict better than BW EPDs .

PAP scores – if grazing above 8000 feet, it is best if PAP scores are below 45



7021

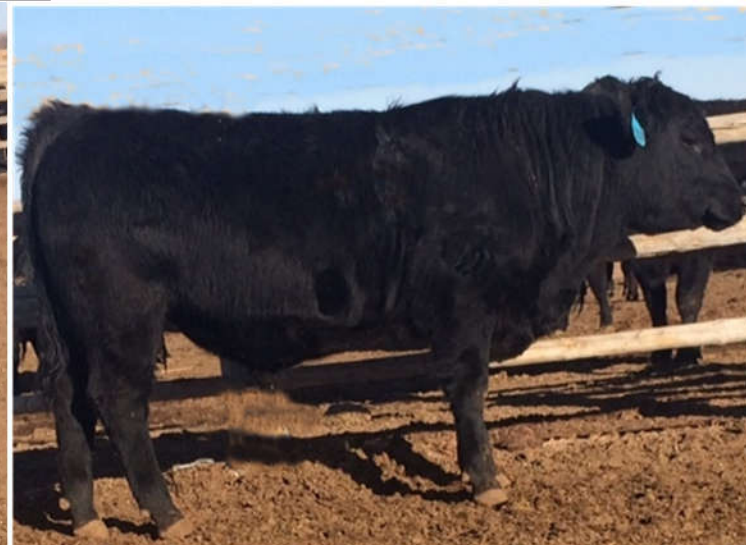

7018

**Also selling: 15 premium 875-lb registered Angus open replacement heifers at \$1200 each and top-end first-calf heifer pairs with January and February calves at \$2500.**

**RABBIT CREEK RANCH ANNUAL BULL SALE 2018**

**Berrie Archuleta, Manager**

**www.rabbitcreekranch.biz**  
**1235 County Road 80C,**  
**Livermore, CO 80536**  
**Cell: 719 890 4010**

**George and Sarah Seidel, Owners**  
**3248 Arrowhead Road**  
**La Porte, CO 80535**  
**Telephone: 970 482 1088; Cell: 970 481 0124**  
**E-mail: ercrlllp@gmail.com**

### **About Our Program**

- We do not creep-feed calves. Period!
- We harvest low-cost grass.
- We select for high weaning weight, low to moderate birth weight, and moderate milk (too much milk requires too much feed to breed back early).
- We performance test the bulls in standardized, high-roughage feeding trials and cull again.
- We use embryo transfer to get more calves from our better cows and add new genetics to our herd.
- Angus carcasses are tender, readily grade choice, and Angus-sired feeder calves bring a 3-5¢/lb premium.
- A load of herdmate steers to previous year's bulls sold on the grid; 39 of 40 qualified for premium carcasses, and earned an average \$70 premium over sales on a live weight basis!
- Bulls have been selected on pedigree, conformation, weaning weight, yearling weight, and semen quality, and pedigrees are clean for carrier status of curly calf, fawn calf, DD, and hydrocephalus.
- All bulls genomic tested; EPDs are genomically enhanced. All calves sired by these bulls will be polled; all bulls are PAP tested.

### **About EPDs (expected progeny differences)**

- EPDs are no substitute for evaluation of animals for structural soundness or for the reputation of the seller.
- However, EPDs are the best scientific measure of how an animal's progeny will perform, and often, the single most useful tool for improving cattle. EPDs incorporate information on adjusted weights and are up to 9 times more accurate than ratios.

National Angus EPDs (lbs) (Non-Parent Bulls)		Birth Weight	Calving Ease	Weaning Weight	Maternal Milk	Yearling Weight	\$ Weaned Calves
<b>Top</b>	10%	-0.8	12	65	30	114	64
	30%	0.5	9	56	26	97	53
<b>Average</b>	50%	-1.6	6	51	24	89	46
	70%	2.2	4	45	21	79	40
<b>Bottom</b>	90%	3.5	0	36	18	63	29

Note: Even a 5 lb EPD Angus birth weight produces a smaller calf relative to the average of nearly any other beef breed.

Terms and Condition We will follow the guidelines of the American Angus Association for terms and conditions of sales. **All animals are guaranteed** to be structurally sound and healthy at the time of the sale, and are guaranteed breeders.

- Free delivery within 100 miles
- 5 % discount with purchase of 3 or more head
- First come, first served

### **Breeding Season Guarantee**

If any bull should become injured or is otherwise unable to breed cattle prior to September 1, 2018, we will exchange the bull for a similar one. Should a bull die before September 1, 2018, we will give a \$500 credit for purchase of another bull from us, if purchased before April 1, 2019. There are no guarantees for events after September 1, 2018.